



Orchard Road, SE18

Leasehold

- Calling All First Time Buyers
- Chain Free
- Close To Amenities
- Close To Transport Links
- First Floor
- Leasehold
- Two Bedrooms



GUIDE PRICE £240,000 - £250,000

Offered chain free, this beautiful apartment is set on the first floor of this modern development located just off the up and coming Plumstead High Street.

This first floor apartment comprises of a large kitchen and reception room, a beautiful tiled bathroom and two bedrooms.

Plumstead and Woolwich are part of South East London's massive regeneration project, with Woolwich town centre unrecognisable compared to just a few years ago. Transport links are within easy reach, with an excellent mainline rail service just a stone's throw away from the apartment and the DLR. The phenomenal Crossrail is also due for completion during in 2022, offering unmatched links into Canary Wharf and Central London.

Contact Kallars on 020 3848 1399 or email sales@kallars.com to book your appointment today

Personal Interests Dec: In accordance with section 21 of Estate Agents Act 1979, we declare there is a personal interest in the property, the vendor of the property is an employee of this Estate Agent.

Agents Note

We may refer you to recommended providers of ancillary services such as Conveyancing, Financial Services, Insurance and Surveying. We may receive a commission payment fee or other benefit (known as a referral fee) for recommending their services. You are not under any obligation to use the services of the recommended provider. The ancillary service provider may be an associated company of Kallars Property Agents Ltd.

AML Disclaimer

Please note it is a legal requirement that we require verified ID from purchasers before instructing a sale. Please also note we shall require proof of funds before we instruct the sale, together with your instructed solicitors.



Kallars Property Agents | 2-4, New King Street | SE8 3HS

T: 020 3848 1399 | E: admin@kallars.com

www.kallars.com



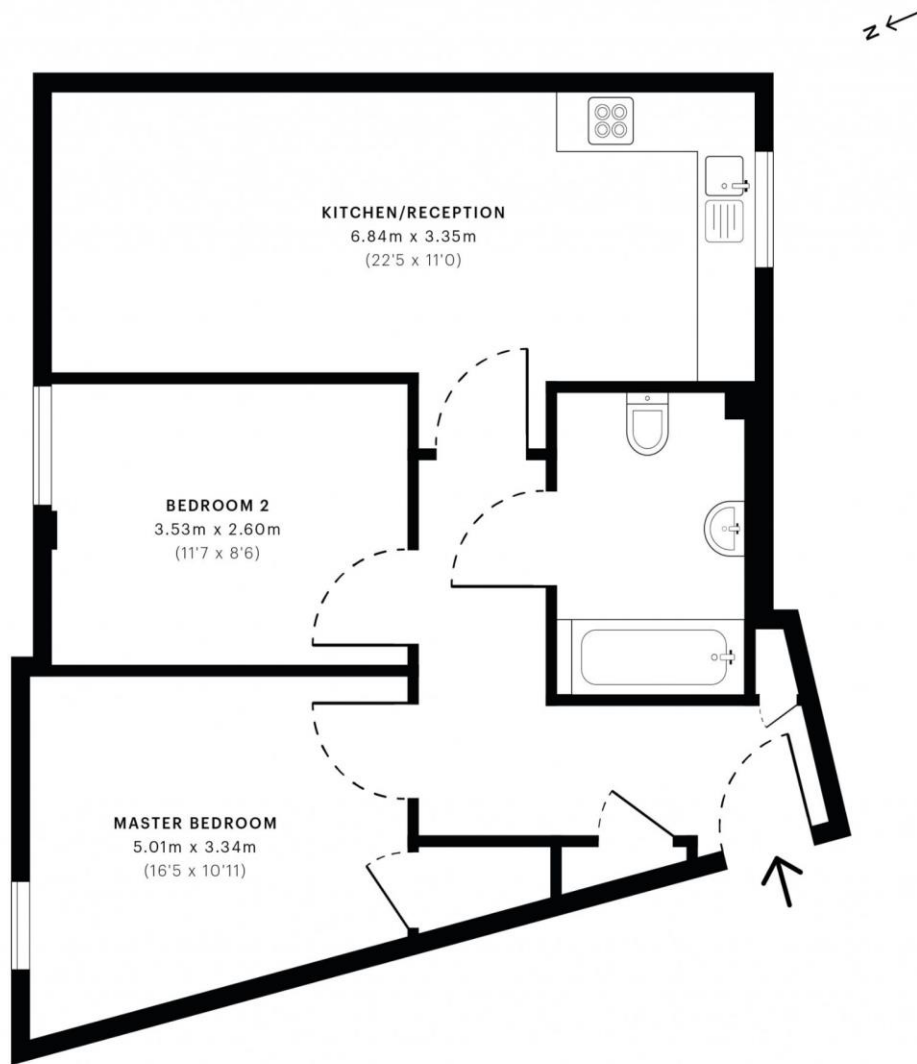

— First Floor

GROSS INTERNAL AREA (GIA)
The footprint of the property
55.20 sqm / 594.17 sqft

NET INTERNAL AREA (NIA)
Excludes walls and external features
Includes washrooms, restricted head height
52.41 sqm / 564.14 sqft

EXTERNAL STRUCTURAL FEATURES
Balconies, terraces, verandas etc.
0.00 sqm / 0.00 sqft

RESTRICTED HEAD HEIGHT
Limited use area under 1.5 m
0.00 sqm / 0.00 sqft



Spec Verified floor plans are produced in accordance with Royal Institution of Chartered Surveyors' Property Measurement Standards. Plots and gardens are illustrative only and excluded from all area calculations. Due to rounding, numbers may not add up precisely. All measurements shown for the individual room lengths and widths are the maximum points of measurements captured in the scan.

IPMS 3B RESIDENTIAL 55.53 sqm / 597.72 sqft
IPMS 3C RESIDENTIAL 52.79 sqm / 568.23 sqft

SPEC ID 5efc5e0367a8900a10732ca1

